PRECIPITAZIONI 2011

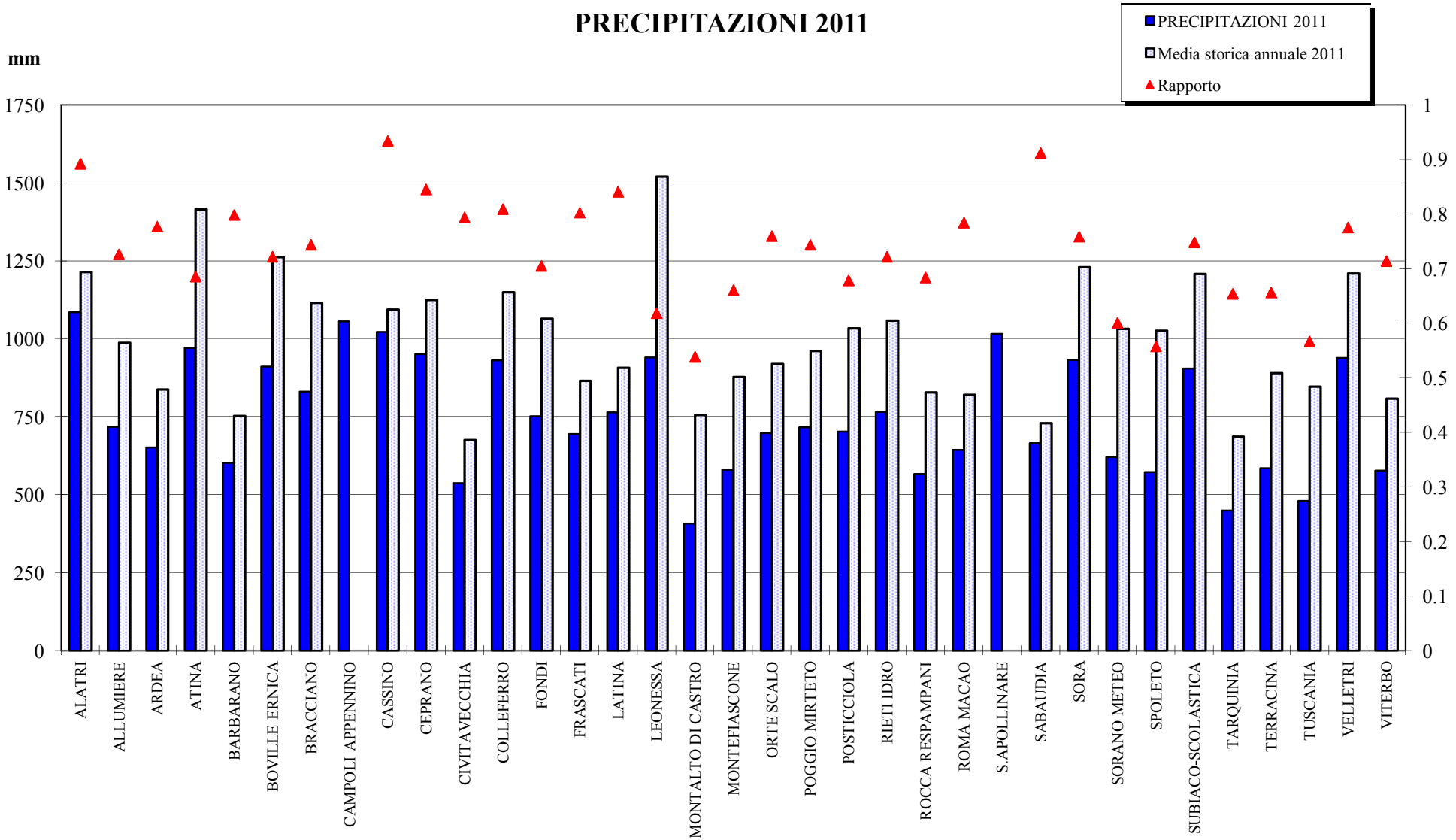

PRECIPITAZIONI MENSILI 2011

Totale anno	749.3	mm
Media storica annuale	1012.6	mm
Scostamento	-263.2	mm
N gg piovosi anno	67	
Media storica annuale gg piovosi	87	

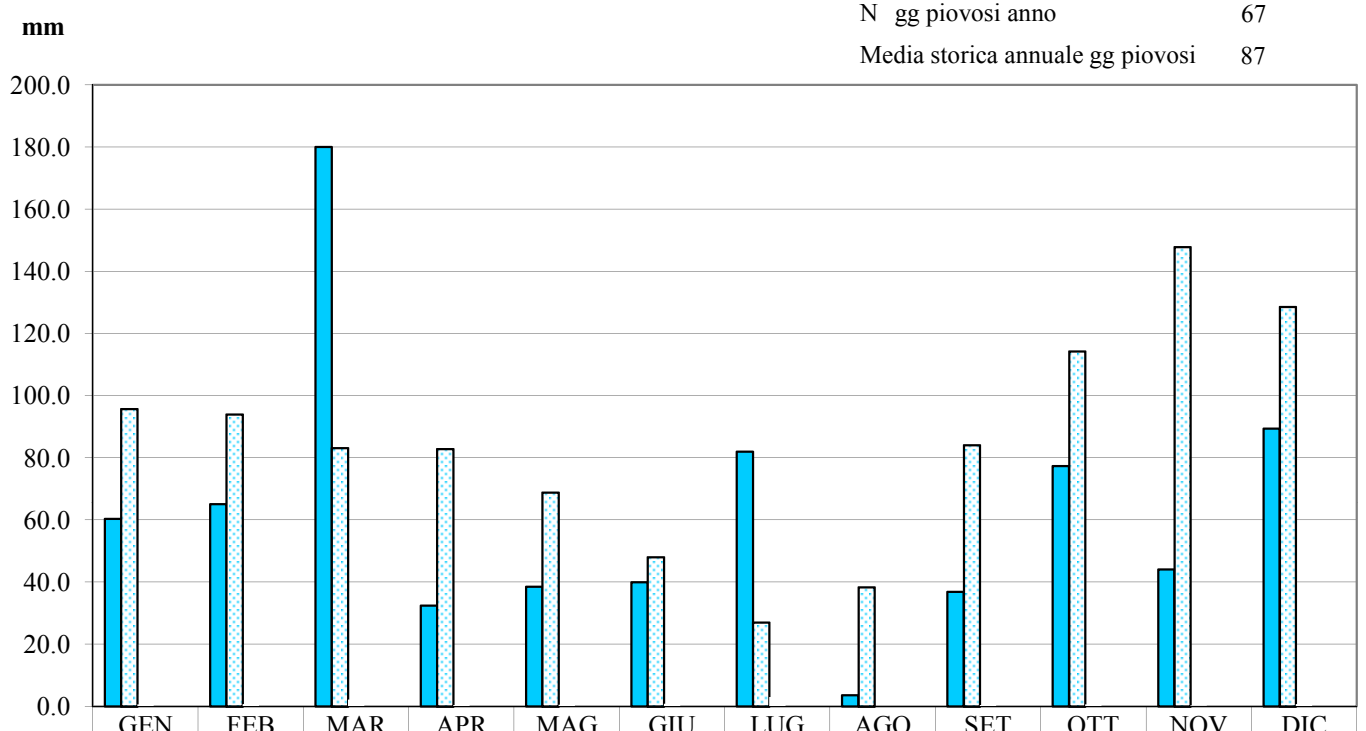

	GEN	FEB	MAR	APR	MAG	GIU	LUG	AGO	SET	OTT	NOV	DIC
Media mensile periodo	60.3	65.1	180.1	32.4	38.5	40.0	81.9	3.5	36.9	77.3	44.0	89.3
Media storica periodo	95.7	94.0	83.2	82.9	68.8	48.0	27.0	38.3	84.1	114.2	147.9	128.5
Rapporto	0.6	0.7	2.2	0.4	0.6	0.8	3.0	0.1	0.4	0.7	0.3	0.7
N° giorni piovosi	8	5	11	6	6	5	5	0	2	4	4	11
Media storica mensile giorni piovosi	9	8	8	9	7	5	3	3	6	8	10	10